

Product portfolio

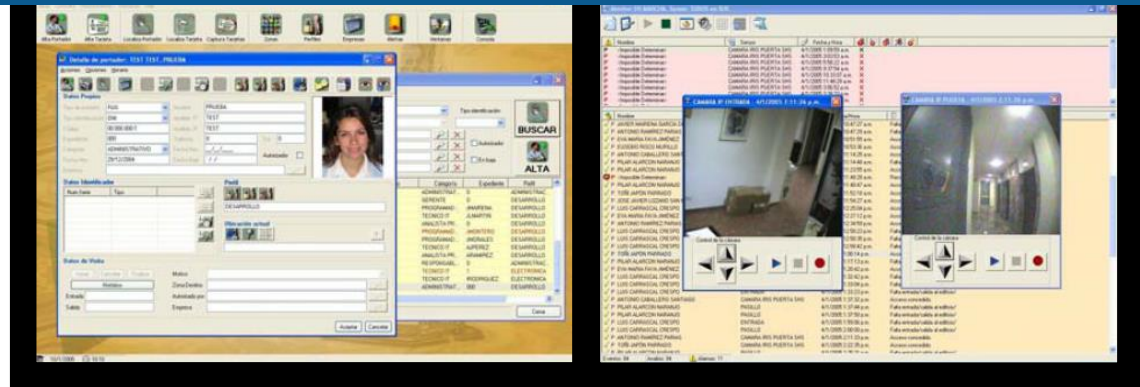



SIP. PEOPLE IDENTIFICATION SYSTEM



GENERAL VIEW

Identification system for the real-time access, presence and security control.

SIP has been validated by CWIX

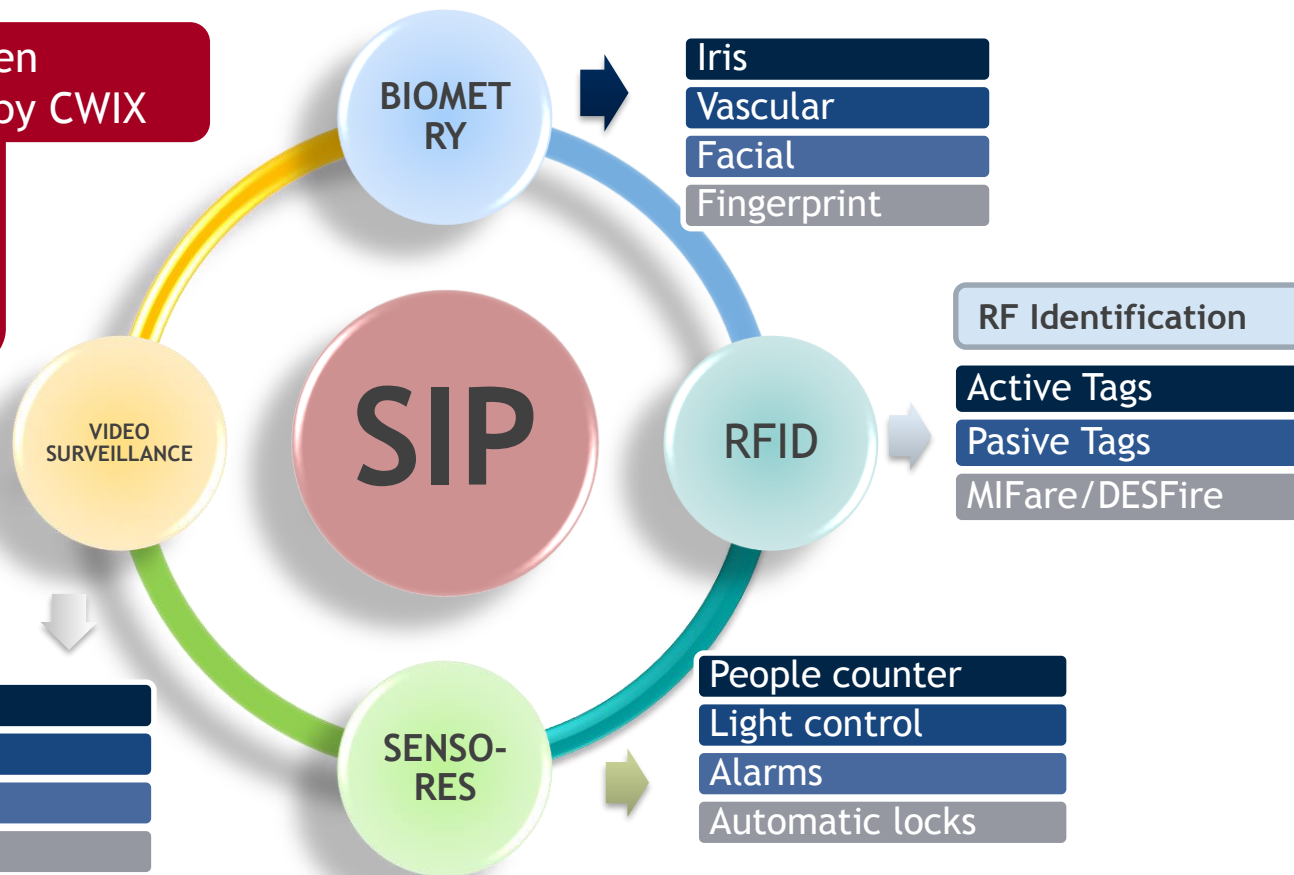

Functionalities

- ❖ Secure users management.
- ❖ Visual following
- ❖ Simple clock in and integration with Turnos web application.
- ❖ Access permissions and profiles management.
- ❖ Access historical record.
- ❖ Visits control.
- ❖ Real-time event visualization.
- ❖ Alerts and actions configuration depending on events.



OPERATOR CONSOLE

Monitor EN MARCHA, Sensor TODOS en SHS

Nombre	Sensor	Fecha y Hora				
<Imposible Determinar>	ENTRADA	10/1/2005 9:37:37 a.m.				
<Imposible Determinar>	PASILLO	10/1/2005 9:38:39 a.m.				
<Imposible Determinar>	ENTRADA	10/1/2005 9:38:45 a.m.				
<Imposible Determinar>	CAMARA IRIS PU...	10/1/2005 11:31:29 a.m.				
<Imposible Determinar>	CAMARA IRIS PU...	10/1/2005 12:11:38 p.m.				
<Imposible Determinar>	CAMARA IRIS PU...	10/1/2005 1:26:13 p.m.				
<Imposible Determinar>	CAMARA IRIS PU...	10/1/2005 4:07:21 p.m.				
<Imposible Determinar>	CAMARA IRIS PU...	10/1/2005 4:39:31 p.m.				
<Imposible Determinar>	CAMARA IRIS PU...	10/1/2005 6:04:06 p.m.				
<Imposible Determinar>	CAMARA IRIS PU...	10/1/2005 6:04:24 p.m.				
<Imposible Determinar>	CAMARA IRIS PU...	10/1/2005 6:04:39 p.m.				
<Imposible Determinar>	CAMARA IRIS PU...	10/1/2005 6:09:40 p.m.				

Nombre	Sensor	Fecha/Hora	Datos Adicionales
✓ P ALEJANDRO BALLESTA LOPEZ-MURCIA	CAMARA IRIS PU...	10/1/2005 4:39:44 p.m.	Acceso concedido.
✓ P ALEJANDRO BALLESTA LOPEZ-MURCIA	ENTRADA	10/1/2005 4:39:57 p.m.	Falta entrada/salida al edificio/
✓ P IVÁN ALEJANDRO RODRIGUEZ CARMONA	ENTRADA	10/1/2005 5:03:26 p.m.	Falta entrada/salida al edificio/
✓ P IVÁN ALEJANDRO RODRIGUEZ CARMONA	ENTRADA	10/1/2005 5:03:48 p.m.	Falta entrada/salida al edificio/
✓ P ANTONIO RAMÍREZ PARIAS	CAMARA IRIS PU...	10/1/2005 5:04:17 p.m.	Acceso concedido.
✓ P IVÁN ALEJANDRO RODRIGUEZ CARMONA	PASILLO	10/1/2005 5:04:18 p.m.	Acceso concedido.
✓ P VANESSA CAMPOS HIDALGO	CAMARA IRIS PU...	10/1/2005 5:04:18 p.m.	Falta entrada/salida al edificio/
✓ P JULIO MORALES GIL	CAMARA IRIS PU...	10/1/2005 5:10:16 p.m.	Acceso concedido.
✓ P IVÁN ALEJANDRO RODRIGUEZ CARMONA	CAMARA IRIS PU...	10/1/2005 5:27:39 p.m.	Acceso concedido.
✓ P LUIS CARRASCAL CRESPO	CAMARA IRIS PU...	10/1/2005 5:29:11 p.m.	Acceso concedido.
✓ P LUIS CARRASCAL CRESPO	CAMARA IRIS PU...	10/1/2005 5:31:45 p.m.	Acceso concedido.
✓ P EVA MARIA FAYA JIMÉNEZ	PASILLO	10/1/2005 5:32:01 p.m.	Falta entrada/salida al edificio/
✓ P ANTONIO RAMÍREZ PARIAS	CAMARA IRIS PU...	10/1/2005 5:45:05 p.m.	Acceso concedido.
✓ P CAMARA IRIS PU...	CAMARA IRIS PU...	10/1/2005 5:59:09 p.m.	Acceso concedido.
✓ P CAMARA IRIS PU...	CAMARA IRIS PU...	10/1/2005 6:04:06 p.m.	Reconocimiento de iris sin éxito.
✓ P CAMARA IRIS PU...	CAMARA IRIS PU...	10/1/2005 6:04:24 p.m.	Reconocimiento de iris sin éxito.
✓ P CAMARA IRIS PU...	CAMARA IRIS PU...	10/1/2005 6:04:39 p.m.	Reconocimiento de iris sin éxito.
✓ P ALEJANDRO BALLESTA LOPEZ-MURCIA	CAMARA IRIS PU...	10/1/2005 6:05:02 p.m.	Acceso concedido.
✓ P ANTONIO CABALLERO SANTIAGO	CAMARA IRIS PU...	10/1/2005 6:05:58 p.m.	Acceso concedido.
✓ P CAMARA IRIS PU...	CAMARA IRIS PU...	10/1/2005 6:09:40 p.m.	Reconocimiento de iris sin éxito.
✓ P ANTONIO CABALLERO SANTIAGO	CAMARA IRIS PU...	10/1/2005 6:09:57 p.m.	Acceso concedido.
✓ P JAVIER MAIRENA GARCÍA DE LA TORRE	CAMARA IRIS PU...	10/1/2005 6:27:42 p.m.	Acceso concedido.
✓ P TOÑI JAPÓN PARRADO	CAMARA IRIS PU...	10/1/2005 6:35:19 p.m.	Acceso concedido.
✓ P JOSE LUIS MARTIN PONCE	CAMARA IRIS PU...	10/1/2005 6:42:50 p.m.	Acceso concedido.
✓ P JAVIER MAIRENA GARCÍA DE LA TORRE	PASILLO	10/1/2005 7:01:14 p.m.	Falta entrada/salida al edificio/
✓ P EVA MARIA FAYA JIMÉNEZ	PASILLO	10/1/2005 7:02:05 p.m.	Falta entrada/salida al edificio/
✓ P EVA MARIA FAYA JIMÉNEZ	ENTRADA	10/1/2005 7:02:40 p.m.	Falta entrada/salida al edificio/
✓ P EUSEBIO RISCO MURILLO	CAMARA IRIS PU...	10/1/2005 7:05:53 p.m.	Acceso concedido.
✓ P ALEJANDRO BALLESTA LOPEZ-MURCIA	ENTRADA	10/1/2005 7:08:26 p.m.	Falta entrada/salida al edificio/

Eventos: 172 Analisis: 172 Alarmas: 36

Detalle del Evento

Datos del portador

Nombre: TOÑI N° Expediente: 0
 1º Apellido: JAPÓN Identificación: DNI
 2º Apellido: PARRADO Código: 44600263C
 Categoría: SECRETARIA DE DIRECC Fecha Alta: 11/2/2004
 Perfil: ADMINISTRACION Fecha Baja:
 Telefono: 0 Identificador Fijo: SEV-60
 Extension: 0 Identificador Temp.:

Datos del Evento

Causas de la alarma:
 Detalle de la zona:
 Tipo de evento: Sensor
 DETECCION CAMARA IRIS PUERTA SHS
 Zonas del Evento:
 SEVILLA\REPUBLICA ARGENTINA 24\SHS CONSULTORES

Cerrar

SIP ARCHITECTURE

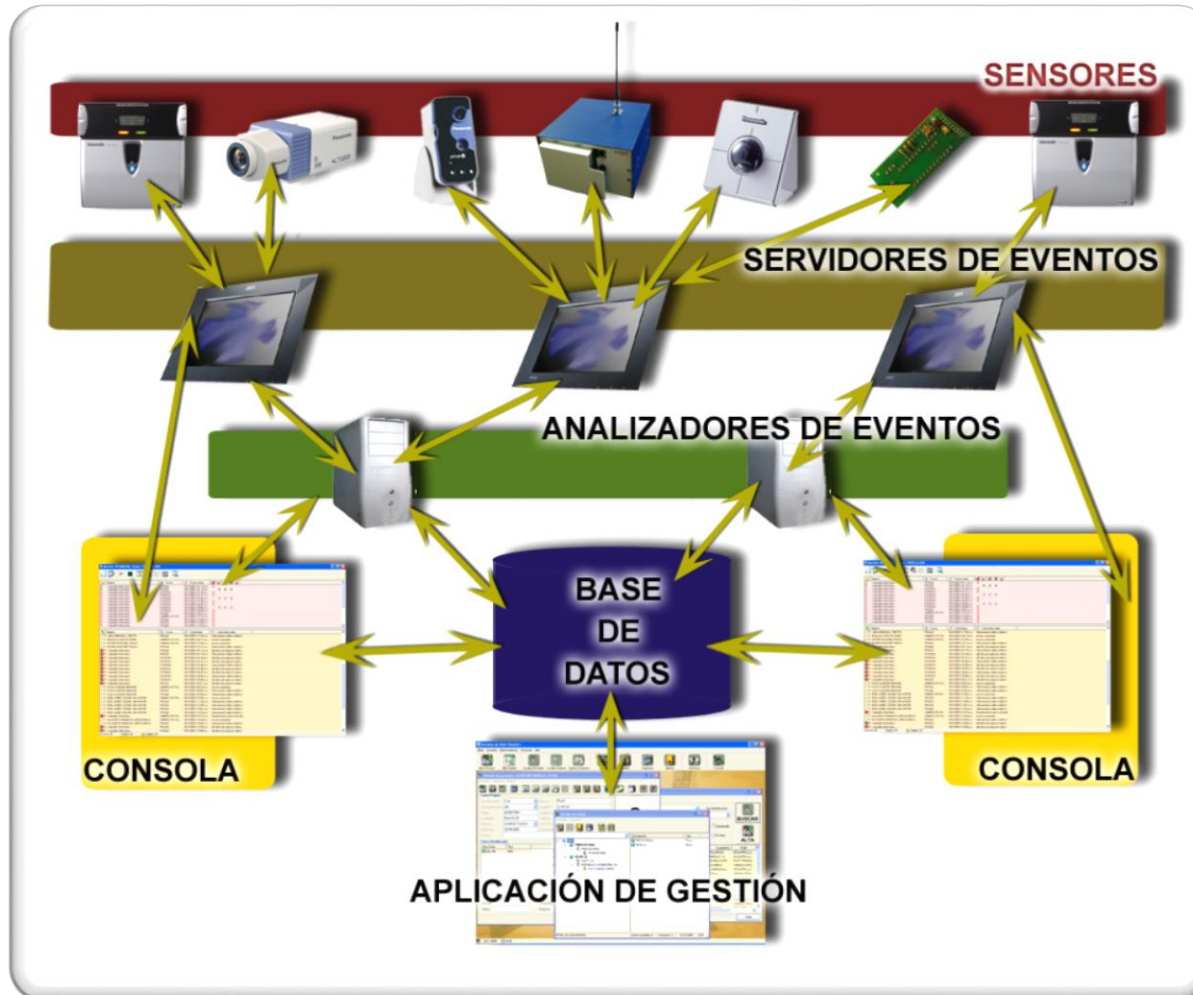

Compatibility

The architecture flexibility and its high level of compatibility allow to use previous central control points to minimize establishment costs.

TCP/IP between the modules

SIP ESCALABILITY

The simple escalability of SIP is a very important feature for using it for the deployment of forces.

❖ **Quick installation.** The sensors are connected to SIP by TCP/IP, WIFI or mobile data network. SIP can be adapted for being connected with other system such us TETRA.

❖ **Easy carrying.** SIP sensors are size reduced, so they are easy to be transported and established at any place.

❖ **High reliability.** SIP sensors maintain their performance even with adverse weather conditions (rain and temperature) and difficult access locations.

MANAGEMENT APPLICATION

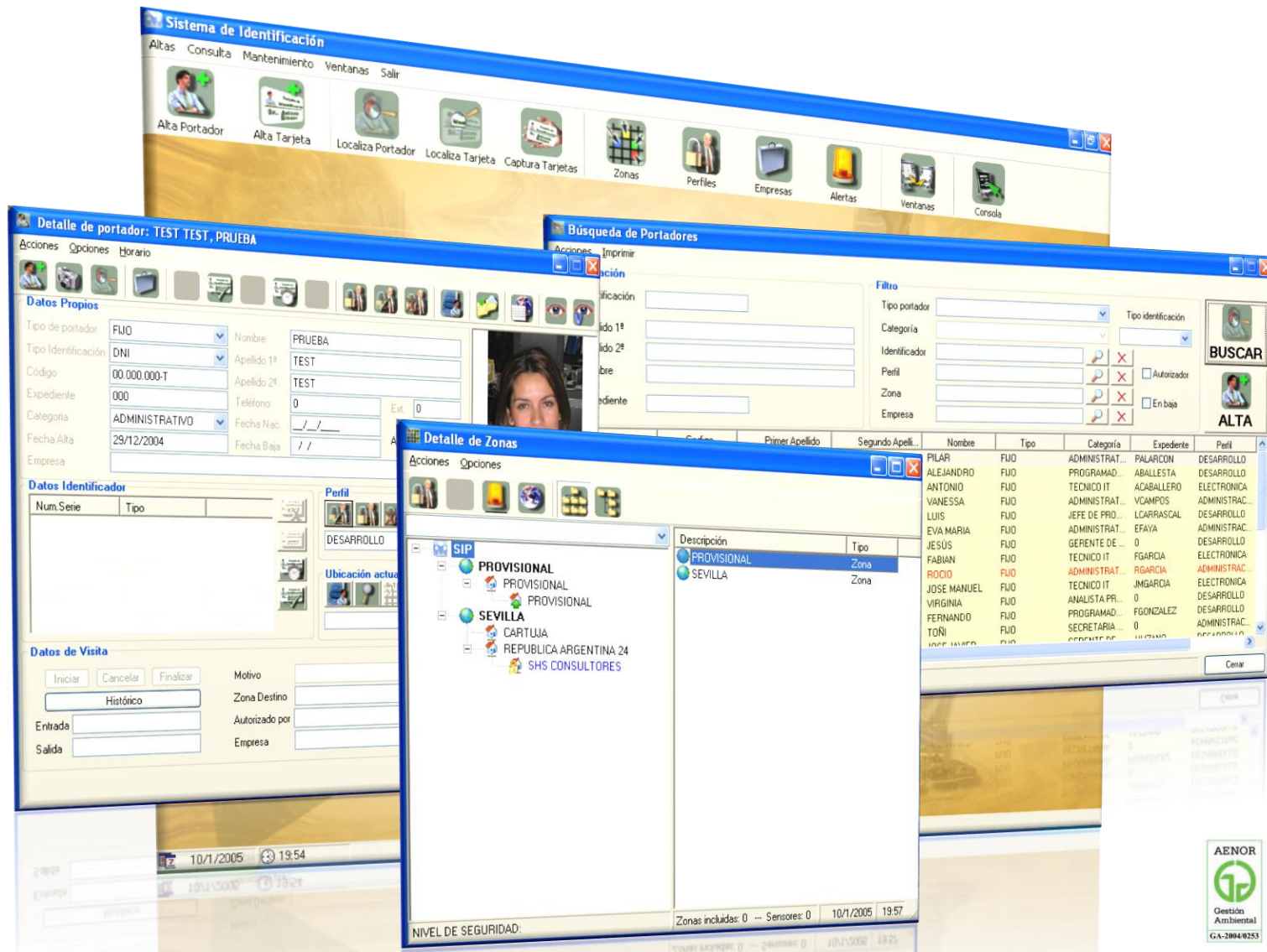

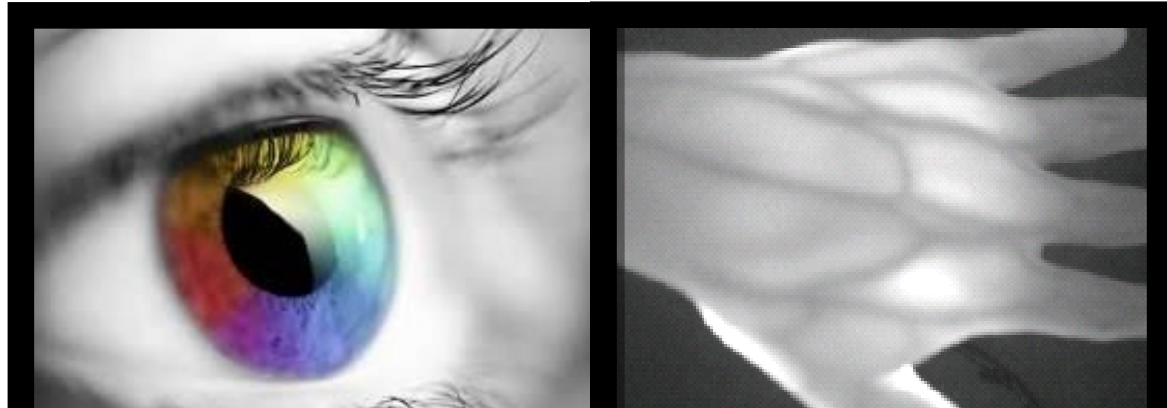

INTEGRA ID+ MULTIMODAL IDENTIFICATION SENSOR



What is IID+?

IID is a high-technology multibiometric sensor which is mainly designed for both the access and clock-in control of the staff

Thanks to its advances in identification system, IID+ is placed as the leading multibiometric device in the user authentication area

Iris and facial camera

Touch pannel

ChipCard reader



**INTEGRA ID+ Type 1
(complete)**

Vascular camera

RFID reader
MIFare/DESFire

SECURITY WARRANTIE

FLEXIBILITY

IID+ is adaptable and configurable in plenty of sceneries. No installing special requirements are needed.

ADAPTATION

Any time operation. Online operation when connected to data network, or automatically offline operation when the network is not operative.

CONTINUITY

Secure at any placement (distributed network capable). POE power.

ECONOMY

It provides high-security levels, making it an economic device.

SECURITY

Secure hardware. Anti vandalic tamper detector and bocking.

EFFICIENCY

Wide functionalities for accomplishing all security needs. It is able to be outdoor operation (IP65).

FUNCTIONALITIES

❖ Authentication methods

- Vascular identification (palm veins)
- Facial recognition
- Iris recognition
- Chip Card reader
- Pasive RFID reader(MIFare y DESFire)
- Personal identification number

❖ Touch panel: LCD 5,7", configurable style gallery, messages, and any web application running

❖ Digital input/outputs: 3 inputs / 4 outputs (locks opening, barriers, alarm signal inputs, etc).

❖ Power: 12V POE (Power over Ethernet) or batteries.

❖ Connectivity: Ethernet 10/100, WiFi (802.11b/g), Bluetooth.

FUNCTIONALITIES

- ❖ Access control: Input-output (absences, doctor visits, coffe break, etc.), door open button...
- ❖ User enrolment
- ❖ Tamper-proof module



Certified RFID Technology

- ❖ MIFare Technology.
- ❖ Other system integrated
- ❖ DESFire Technology, which is more robust than MIFare



IID+ FAMILY

IID+ type1 (complete)



IID+ type 2 (simplified- IP65)



IID+



IID+ type3 (without ChipCard - IP65)



IID+ type 4 (Biometric lock)